

ROOF PLAN

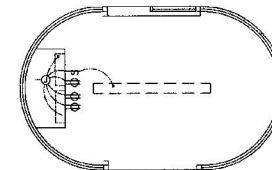

ELECTRICAL PLAN

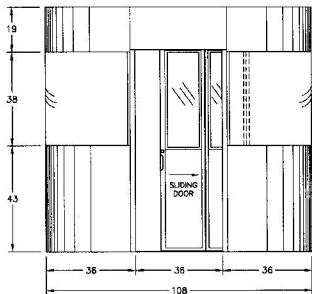

EXT. ELEVATION A

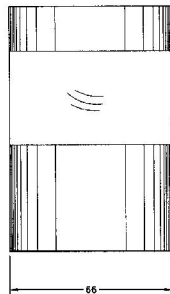

EXT. ELEVATION B

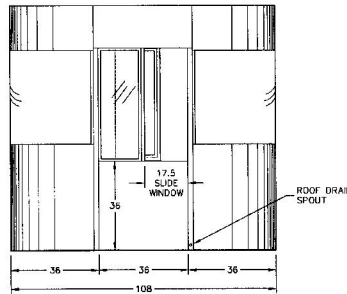

EXT. ELEVATION C

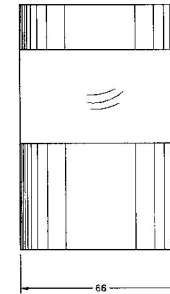

EXT. ELEVATION D

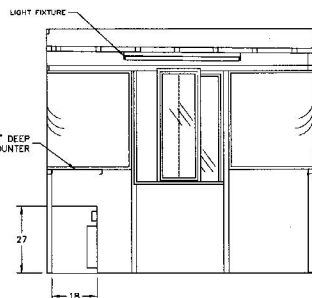

INT. ELEVATION E

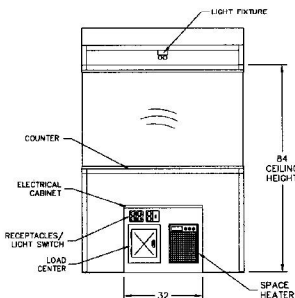

INT. ELEVATION F

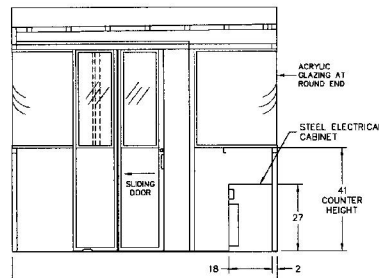

INT. ELEVATION G

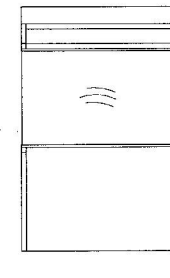

INT. ELEVATION H

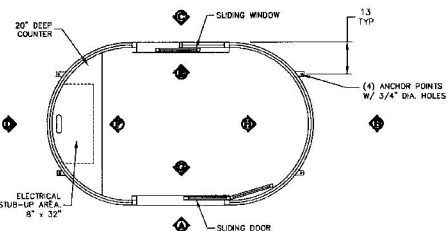

FLOOR PLAN

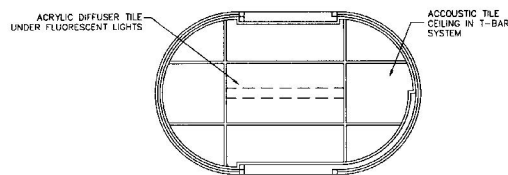

CEILING PLAN

ELECTRICAL LEGEND

- ⊕ 120V 15AMP, SINGLE POLE LIGHT SWITCH
- ⊕ 120V 15AMP, DUPLEX RECEPTACLE
- ⊕ 4 x 4 JUNCTION BOX

ELECTRICAL COMPONENTS

- LOAD CENTER:** 125AMP 120/240V SINGLE PHASE, 3-WIRE, 6-SPACE, 12-POLE, W/30 AMP MAIN BREAKER CAT. #BR812L125FDGP
- LIGHTING:** 48" FLUORESCENT FIXTURE w/(2) 40 WATT FLUORESCENT BULBS. #SN-240-120V-LE3
- HEATING:** 1500 WATT SPACE HEATER FLUSH MOUNTED IN ELECTRICAL CABINET

GENERAL NOTES (UNLESS OTHERWISE SPECIFIED)

- MATERIAL:** ALL STEEL, MEETING ASTM-A500B STANDARDS
- FRAMEWORK:** STEEL TUBING, 2" x 2" x .063"
- PANELS:** 14 GA CRS, ZINC GALVANEALD, PRE-PRIMED
- WELDING:** ALL INERT GAS, SHIELDED ARC. MEETING OR EXCEEDING AWS D13 AND AWS A5.18
- DOOR(S):** FABRICATED FROM STRUCTURAL STEEL TUBING WITH HEAVY DUTY LOCK. ALL SWING-OPEN DOORS TO HAVE DOOR CLOSERS. SWING OPEN DOORS WITH ADA APPROVED LEVER/LOCK. SLIDING DOORS WITH MORTISE LAMINATED HOOK AND BOLT LOCK.
- ELECTRICAL:** DELIVERED FULLY WIRED, READY FOR INTERCONNECTION BY OTHERS. ALL COMPONENTS ARE U.L. APPROVED, INSTALLED MEETING OR EXCEEDING N.E.C. STANDARDS. U.L. CERTIFIED
- FINISH:** PAINT AND PRIMER TO HAVE GOOD FADE, IMPACT AND CHEMICAL RESISTANCE, MEETING OR EXCEEDING THE STANDARDS OF THE STEEL STRUCTURES PAINTING COUNCIL.
- WATER PROOFING:** ALL JOINTS TO BE SEALED, ALL DOOR AND WINDOW OPENINGS TO HAVE WEATHER STRIPPING.
- QUALITY ASSURANCE:** BUILDING WILL BE FULLY INSPECTED PRIOR TO DELIVERY, CHECKING WORKMANSHIP, DIMENSIONS, PAINT, SPECIAL FEATURES, NAME PLATE, AND ASSURING OVERALL WORKMANSHIP.

CUSTOM DETAILS

- FLOORING:** CONCRETE PAD BY OTHERS
- INSULATION:** WALLS AND FLOOR SHALL BE R-10, ROOF R19
- GLAZING:** 1/4" THK CLEAR TEMPERED GLASS & 3/16 THK CLEAR ACRYLIC AT ROUNDED SURFACES
- COLOR:** BENJAMIN MOORE PAINT - COLOR SPECIFIED BY CUSTOMER

<small>WE RESERVE THE RIGHT TO MAKE CHANGES TO THIS DRAWING WITHOUT NOTICE AND THAT SUCH CHANGES WILL BE MADE WITHOUT NOTICE TO THE USER. THE USER SHALL BE RESPONSIBLE FOR VERIFYING THE DIMENSIONS AND MATERIALS OF ALL ITEMS SHOWN ON THIS DRAWING. THE USER SHALL BE RESPONSIBLE FOR OBTAINING ALL NECESSARY PERMITS AND APPROVALS. THE USER SHALL BE RESPONSIBLE FOR OBTAINING ALL NECESSARY MATERIALS AND SUPPLIES. THE USER SHALL BE RESPONSIBLE FOR OBTAINING ALL NECESSARY LABOR AND SERVICES. THE USER SHALL BE RESPONSIBLE FOR OBTAINING ALL NECESSARY TRANSPORTATION AND LOGISTICS. THE USER SHALL BE RESPONSIBLE FOR OBTAINING ALL NECESSARY INSURANCE AND LIABILITY COVERAGE. THE USER SHALL BE RESPONSIBLE FOR OBTAINING ALL NECESSARY UTILITIES AND SERVICES. THE USER SHALL BE RESPONSIBLE FOR OBTAINING ALL NECESSARY PERMITS AND APPROVALS. THE USER SHALL BE RESPONSIBLE FOR OBTAINING ALL NECESSARY MATERIALS AND SUPPLIES. THE USER SHALL BE RESPONSIBLE FOR OBTAINING ALL NECESSARY LABOR AND SERVICES. THE USER SHALL BE RESPONSIBLE FOR OBTAINING ALL NECESSARY TRANSPORTATION AND LOGISTICS. THE USER SHALL BE RESPONSIBLE FOR OBTAINING ALL NECESSARY INSURANCE AND LIABILITY COVERAGE. THE USER SHALL BE RESPONSIBLE FOR OBTAINING ALL NECESSARY UTILITIES AND SERVICES.</small>	<small>UNLESS OTHERWISE NOTED DIMENSIONS ARE IN INCHES</small>		DELTA SCIENTIFIC CORPORATION 24601 WEST AVE. STANFORD VALLEJO, CA 94355 U.S.A. (861) 257-1800 FAX (861) 267-0813
	<small>TOLERANCES ± .0001 FT ± .001 FT ± .002 FT ± .005 FT ANGLES ± .75°</small>		DRAWING NO: FR569-1L PLANS AND ELEVATIONS
DRAWN BY: E. SFORZA CHECKED BY: 10/7	DATE: 1/3/2000	DRAWING NO: FR569-1L	SCALE: 1/2" = 1' SHEET 1 OF 1